

DIRECTIONS TO THE DRAW & EVENT SITE

Address: Hamlin Park, 16006 15th Avenue NE, Shoreline, WA 98155

From I5 South: Go right at I5 exit 175 toward Washington 523/NE 145th St. Slight left onto 5th Ave NE. Take the 1st right onto NE 145th St. Turn left onto 15th Ave NE. Enter to the right at Hamlin Park sign. Drive down the road, look for the shelter on the left, 2nd parking lot near ballfields.

From I5 North: Take exit 175 for Washington 523/NE 145th St toward 5th Ave NE. Turn left onto NE 145th St. Turn left onto 15th Ave NE. See above.

EMERGENCY AND CONTACT INFORMATION

Human Emergency Services are available by dialing 911

Veterinarian for emergencies is Animal Critical Care & Emergency Services, 11536 Lake City Way NE, Seattle WA 206-364-1660

Cell phones on test day: Fred Drennan 206-854-4293
Jan Palumbo 206-402-7480

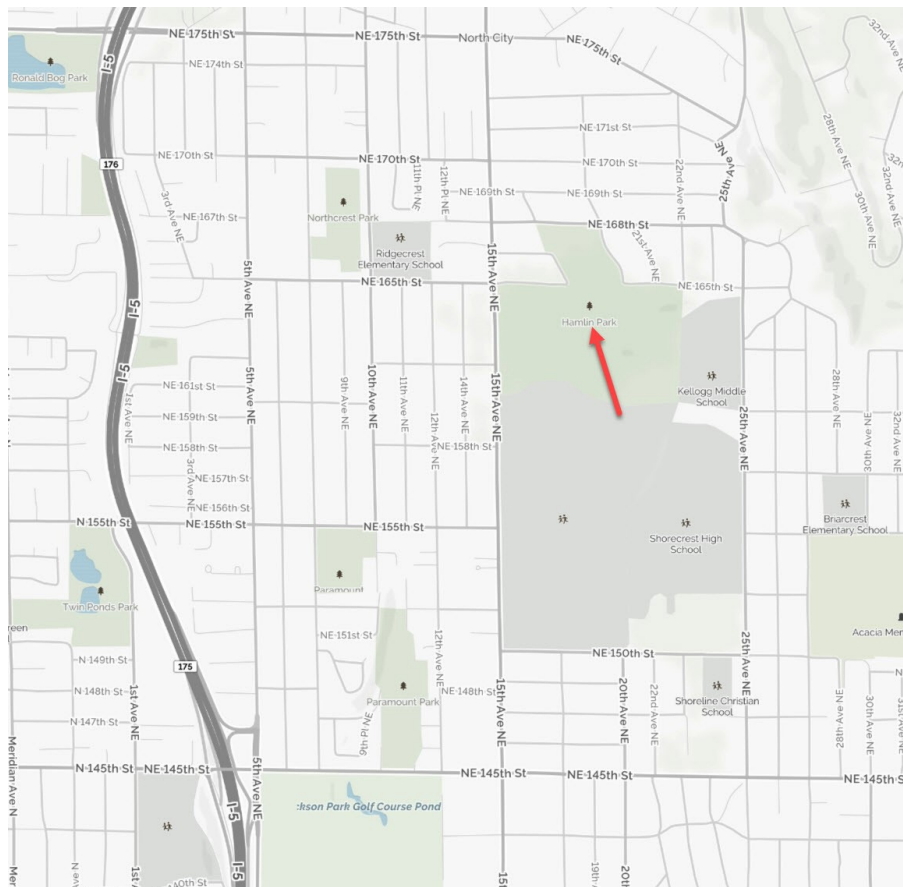

PREMIUM LIST for TDU EVENT 2017335102 & VST EVENT 2017335101

Entries close Thursday February 16, 2017 at 6:00PM. Drawing will occur at 8:00pm following closing of the event at the Secretary's home
TRACKING DOG URBAN AND VARIABLE SURFACE TRACKING TESTS
TRACKS LIMITED TO 4 TDU/3 VST with exchanges PER AKC REGULATIONS



PUGET SOUND LABRADOR RETRIEVER ASSOCIATION

[American Kennel Club Licensed Event]

SUNDAY, FEBRUARY 26, 2017

TEST HOURS: 7:30AM TO 4:00PM

Drawings for Track Order: TDU at 8:00AM, VST at 10:00AM at the main site
Judging will begin as soon thereafter as possible

MAIN TEST LOCATION

Hamlin Regional Park

16006 15th Avenue NE, Shoreline, WA 98155

NOTE: Other sites in the general area will be used for these tests

Open to all AKC Registered Breeds and AKC All American Dogs/Canine Partners,
with Labrador Retriever draw preferences as noted inside

Entry Fees in US Funds:

TDU \$75.00 [includes AKC recording and service fees]

VST \$125.00 [includes AKC recording and service fees]

Canadian entrants please see additional information **in red** inside premium

Mail Entry and Fees to:

Jan Palumbo

12549 10th Ave NW

Seattle, WA 98177

janpalumbo@earthlink.net



AMERICAN
KENNEL CLUB®

Certification: Permission is granted by the American Kennel Club for the holding of these events under the American Kennel Club Rules and Regulations

James P. Crowley, Secretary

**PUGET SOUND LABRADOR RETRIEVER ASSOCIATION
2016 CLUB OFFICERS**

PRESIDENT; STEPHANIE HARRIS
SECRETARY: JENNIFER HAJNY
5062 Wynter Pl
Langley, WA 98260

VICE-PRESIDENT: SHELAH FREY
TREASURER: JILL MAHONEY

2016 BOARD OF DIRECTORS

Kim Dotson, Sonja Dudder, Brenda Hubbard, Marcy Johnson, Linda Maffett,
Nina Mann, Lizzie Moir, Marlys Swanson, Diane Sullenberger

TRACKING TEST COMMITTEE

FRED DRENNAN, CHAIR & CHIEF TRACKLAYER
18712 160TH AVE NE
Woodinville WA 98072
fredmdrennan@gmail.com
206-854-4293

JAN PALUMBO, SECRETARY
12549 10TH AVE NW
Seattle, WA 98177
janpalumbo@earthlink.net
206-362-2098

Michelle Brown, Lee Foote, Terry Massagli, Nina Mann, Franna Pitt, Maggy Susman

JUDGES FOR BOTH TDU AND VST TESTS:

Mr. Roy Fair [28930] PO Box 339, Noti OR 97461

Ms Teresa Keenan [31518] 8725 Paintbrush Ln, Missoula MT 59808

TEST INFORMATION

- This combined test is licensed for 4 TDU and 3 VST entries, with exchanges between groups as allowed per AKC Tracking Regulations Ch. 1 Section 17a.
- Closing Date: **Thursday, February 16, 2017 at 6:00PM**, after which time entries cannot be accepted. **No on-line or fax entries accepted.**
- ALL TDU ENTRANTS MUST INCLUDE A VALID CERTIFICATION WITH THEIR ENTRY **OR** POSSESS AN AKC TD, TDX, TDU OR VST TITLE
- Entry Fee includes AKC Recording and Service Fees. Make checks payable in US Funds to PSLRA. **Canadian Entries may send a check in Canadian funds [\$150CDN for VST, \$100CDN for TDU] to hold a place. A bank check or cash in USD for the correct amount will be required if their team is drawn for a track.**
- **Please notify the Secretary by email when you have sent in your entry.** The Secretary will then reply to you that it has been received.
- DRAW FOR ENTRIES: Will occur on Thursday February 18 at 8:00pm at the Secretary's house. Due to the worker and terrain-intensive nature of tracking, preference is given to dogs not having a title at the level of each test per AKC regulations Ch 1 Sect 17b.. The preference for entries/ alternates is:
 - For VST:
 - Labrador Retrievers
 - Other AKC breeds and All American dogs without a VST title
 - All AKC breeds and All American dogs with a VST title
 - For TDU
 - Labrador Retrievers
 - Other AKC breeds and All American dogs without a TDU title
 - All AKC breeds and All American dogs with a TDU title

- The drawing will be completely random after compliance with the preferences noted above. Once the test allocation for TDU and VST is assigned based on the above criteria, an Alternate List will be created corresponding to the order in which drawn. Alternates will be asked to be present at the test site in case of absent dogs. Alternates not used will receive full refund of entry fees. PSLRA will also refund fees to any confirmed entry who withdraws from the test provided that the Test Secretary is notified prior to the date of the test and provided that an Alternate participates in the test as a results of the withdrawal.
- Draw and Alternate order will be e-mailed by the Test Secretary to all entrants after the Draw for Entries. Should such acknowledgement not be received in reasonable time please notify the Test Secretary. Tell us if you don't have email!
- Entry fees will not be refunded in the event of errors, dog disqualification, veterinarian or judge excusal of the dog, or Test Committee action barring the dog from competition.
- The well-being of the dogs, exhibitors and participants is of paramount importance. In the event it is necessary to cancel or stop the event before completion, NO guaranteed refunds will be made for any team affected. PSLRA and the property owners of the sites used assume no responsibility for any loss, damage or injury sustained by exhibitors, handlers, spectators or to their dogs or property; and further assume no responsibility for injury to children during this test.
- All confirmed TDU dogs must be at the parking area by 8:00AM when the drawing will be held for TDU tracks.
- All confirmed VST dogs must be at the parking area by 10:00AM when the drawing will be held for VST tracks.
- The first track at each level will be run when it has aged the appropriate time.
- In the event of any absences among confirmed entries, the next alternate, in catalog order, who is present will be allowed to fill the vacancy. Alternates not present who would have been selected will forfeit their entry fees if the track is not used.
- DOGS SHALL BE KEPT ON LEAD AT ALL TIMES IN ANY AREA OF THE TEST SITE, INCLUDING THE PARKING AREA. Bitches in season may participate subject to the provisions in Ch. 2, Sect. 8.
- A framed certificate with the dog's track and PSLRA medallion is offered for all dogs passing this test. Coffee and pastries will be available for all participants and observers while the test is underway. Following completion of the last track, PSLRA is honored to invite the participants, workers, judges and committee to participate in the traditional brunch and award ceremony.
- *Beginning with this test, PSLRA will be offering worker certificates for any individual working on Sunday as a tracklayer, cross-tracker, judge, or in transportation/logistics under the direction of the Chief Tracklayer. Certificates will be valid for the next 2 PSLRA TD/TDX or TDU/VST tests and will allow the individual worker OR member of their immediate household access to a worker draw at each level for the number of tracks available per AKC regulations Ch. 1, Sect 17d. Premiums will identify the number of potentially available worker draw tracks and the process for drawing them. Entrants with worker certificates will have a draw prior to their otherwise appropriate group. Certificates not used will be returned to the worker for a possible subsequent entry. Thank you to all workers!*