

PREMIUM LIST - AMERICAN KENNEL CLUB RULES & REGULATIONS GOVERN THESE EVENTS. Entries close at the Superintendent's Office 12:00PM PDT, Wed., October 30, 2024 after which time no entry will be accepted, cancelled or substituted except as provided for in Ch. 11, Sec. 6 of the Dog Show Rules., or Ch. 1, Sec. 16 of the Obedience Regulations.
Event Nos. FRI: 2024062401-COJ 2024062404-R,
SAT: 2024062403-COJ, 2024062405-R; 2024062402-J; SUN: 2024062406-COJ, 2024062407-R

WHIDBEY ISLAND KENNEL CLUB INC.

All Events Unbenched - Indoors - Member American Kennel Club - Show Hours: 7:00AM-8:00PM



Friday - Sunday
NOVEMBER 15-17 2024

Three All Breed Dog Shows,
Obedience Trials & Rally Trials

Bred By Exhibitor Competition - Friday

Pee Wee Handling - Saturday

National Owner-Handler Series - Saturday & Sunday

Junior Showmanship Showcase - Saturday Evening

Obedience & Rally Entries are open to All AKC-Recognized Breeds and All-American Dogs listed in the AKC Canine Partners Program.

EVERGREEN STATE FAIRGROUNDS

14405 179TH AVE SE, MONROE, WA

Puget Sound Vizsla Club • Designated Specialty Show • Saturday • Number: 2024620408

**Rhodesian Ridgeback Club of the USA • Supported Entry Events with Sweepstakes
Saturday • Number: 2024194534 • Sunday • Number: 2024194539**

Seattle-Tacoma German Wirehaired Pointer Club • Supported Entry Event • Sat & Sun

Irish Water Spaniel Club of Puget Sound • Supported Entry Event • Sat & Sun

Puget Sound Vizsla Club • Supported Entry Event • Fri & Sun

Bernese Mountain Dog Club of Greater Seattle • Supported Entry Event • Friday

Entries limited to 100: French Bulldog (Fri) & Collie (Fri & Sat)

Join us on Facebook at

www.facebook.com/pages/whidbey-island-kennel-club/225250750843859



AMERICAN
KENNEL CLUB®

CERTIFICATION Permission has been granted by the American Kennel Club for the holding of this event under the American Kennel Club rules and regulations.

GINA M. DINARDO, Executive Secretary



SATURDAY & SUNDAY



BaRay Event Services, Inc.

A.K.C. ANNUALLY LICENSED SUPERINTENDENTS

MEMBER: DOG SHOW SUPERINTENDENTS ASSOCIATION

• SHEILA RAYMOND • BECKY SUMNER • JERRY SUMNER • ANDREA L. FERNANDEZ • KRISTIN MARICICH
• SHARON SAMSON • ROBERTA MARTIN • GLENN WHITTEN • KRISTILYN FALKENTHAL
• SCOTT KIPP • JEFFERY INMAN • HILLARY TREGILLUS • ANDREW MUELLER

PO BOX 508, BURLINGTON, WA 98233-0508

PHONE: 360-755-7086 • FAX: 360-755-2248

HAND-DELIVERED, EXPRESS or PRIORITY, FEDEX or UPS:

113 E. FAIRHAVEN AVE., BURLINGTON, WA 98233-0508 (do NOT require signature)

E-MAIL: dogshows@barayevents.com • WEB SITE: BaRayEvents.com

OFFICE HOURS
10AM-5PM
PACIFIC TIME
MON.-FRI.

Like us on
FACEBOOK



NOTICE TO EXHIBITORS - ALL EVENTS



The American Kennel Club Rules and Regulations will govern this Show and Exhibitors must make themselves familiar with the agreement of the American Kennel Club, referred to on the reverse side of the entry blanks that accompany this Show Premium List

- The American Kennel Club will collect the following at every Licensed or Member club event: First entry of a dog in Conformation or Obedience, a \$3.00 Event Service Fee and \$.50 Recording Fee, plus a \$3.50 Service Fee for each additional entry of the same dog. • First entry and each additional entry of a dog in Agility or Rally, \$3.50 Service Fee.
- No Entry will be accepted which specifies any condition as to its acceptance. Telegraph, e-mail and unsigned entries cannot be accepted and will be returned. Entries not on Official AKC Entry Forms and Photocopies of Entry Forms without Agreement and Rules on reverse side are NOT ACCEPTABLE. The Club and/or Baray Events assumes no responsibility for wrong or incomplete information given on the entry blank by the owner or the owner's agent. RESPONSIBILITY FOR COMPLETENESS OF ENTRY RESTS SOLELY WITH ENTRANT.
- RETURNED CHECKS DO NOT CONSTITUTE A VALID ENTRY FEE. BaRay Events will add a \$30.00 collection fee to the amount of each returned check. We will not re-process checks. The exhibitor will be contacted & required to send a money order for the original amount PLUS the \$30.00 NSF fee. Subsequent returned checks from same person may result in their being put on a CASH ONLY BASIS.
- REFUNDS for cancellations due to judge change or cancellations made prior to entries closing will be mailed by the Club to said Exhibitor or Agent AFTER THE SHOW. An administrative fee of \$5.00 will be withheld from all refunds for entries cancelled prior to the closing of entries.
- Females in season are not permitted to compete in Obedience or Rally Trials. If a female is withdrawn from competition because it came into season and the Superintendent is notified no later than one half hour prior to the start of the first class in the trial, the Clubs is required to refund the entry fee. The Clubs may retain a processing fee and must publish this information in the premium. Clubs may determine the documentation, if any that is required to confirm the female is in season. This shall be stated in the premium. Note: No fee is paid to the AKC for females in season who are withdrawn.
- FAX ENTRIES - Fax entries are not accepted.
- Entries will be acknowledged after entries close with entry acknowledgment and judging program to address on entry. Should Exhibitor NOT receive an acknowledgment within a reasonable time, PLEASE notify BaRay Events at 360-755-7086 or email dogshows@barayevents.com.
- Entry fees shall NOT be refunded in the event that a dog is absent, disqualified, sick, lame, excused by the Judge or Veterinarian, or barred from competition by action of the Show Committee, or because it has been entered incorrectly. There is no refund for DUPLICATE ENTRIES or OVERPAYMENTS. If, because of riots, civil disturbances or other acts beyond the control of the management it is impossible to open, or to complete the Show NO REFUND will be made. To find out about any AKC event cancellations call the AKC Event Cancellation Hotline 877-252-3229.
- Please note: Any hotel or motel listed in the premium list is subject to Event Committee Rules. We expect our exhibitors to be responsible guests. A report that an exhibitor at this show has abused hotel or motel property during this weekend may result in disciplinary action. Clubs reserve the right to decline future entries from the offending party in accordance with the provisions of Chapter 11, Section 15 of the Rules Applying to Dog Shows.
- Dogs need be present only for scheduled judging and will be released if not needed for further judging. Dogs must be ready for judging. Neither the club nor its Superintendent will be responsible or obligated to furnish any service for notifying exhibitors or their agents of Breed or Class Judging. Judges need not wait for any dog holding up a class. Owners or agents alone are responsible for the presence of their dogs in the judging rings.
- Only dogs eligible for these shows will be admitted into show area. There is no provision for unentered dogs.
- LOSS OR DAMAGE - The Show Committee will use due care and diligence for the welfare of dogs and exhibitors, but will not be responsible for, or assume any liability in the event of any accident or misfortune, to either dogs or exhibitors participating in these Shows. The welfare of an Exhibitor's child is assumed to be the responsibility of the Exhibitor. It is distinctly understood that Exhibitors will exercise control and restraint over their children.
- Exhibitors should follow their veterinarian's recommendation to assure their dogs are free of internal and external parasites, any communicable diseases, and have appropriate vaccinations. Additionally, clubs should include any specific local health requirements; for example proof of rabies vaccination.
- PUBLICATION RIGHTS - By entering this show, all owners, handlers, breeders and kennels agree that all rights to televise, videotape, photograph, advertise, promote and publicize or otherwise exploit this show, or the persons or animals participating in it or the results of the competition before, during or after the event, shall belong solely to The American Kennel Club and their respective assigns, including the use of the names, likenesses or biographical matter of all dogs, owners, handlers, breeders and kennels participating in the show and no such owner, handler, breeder or kennel shall allow any other party to make commercial use of any videotape or photograph of any person or animal participating in this competition.

ENTER ONLINE: <http://www.BaRayEvents.com>

NEW EXHIBITOR BRIEFING - SATURDAY SEE JUDGING PROGRAM FOR TIME & LOCATION

OFFICERS OF WHIDBEY ISLAND KENNEL CLUB

PresidentLaura Myles Vice President Tanda Shirrod
Treasurer Becky Dickerson Secretary Shannon Klemm
AKC Delegate Laura Myles klemmbo@aol.com

BOARD OF DIRECTORS

Linda Bortles • Diane Day • Selma McNamara

CLUB COMMITTEES

Donna Clark Historian Tanda Shirrod Membership
Steven Walker AKC Compliance Activities Becky Dickerson Health Clinics

SHOW COMMITTEE

Laura Myles - Event Chair
invernesskennels@frontier.com
Day of Show Phone - 206-310-9039

Renee Romberg - Obedience Chair
silverstardogs@comcast.net

Tammy Walker - Rally Chair
tjsiws@outlook.com

Bench Committee - Officers, Members of the Board of Directors & Members of the Show Committee

Shannon Klemm Trophies & Awards Shannon Klemm & Kim Leslie Hospitality
Diane Day Chief Ring Steward (Fri & Sat) Becky Dickerson Health Clinics
Tanda Shirrod Judges Hospitality Dennis McNamara Reserved Parking
Linda Bortles Vendors Jack Myles Day Parking
Cathy Sorrenson Chief Ring Steward (Sun) Bubba Russell Announcer
Dennis McNamara Grounds Harry Clark Reserved Grooming

VETERINARIAN

BREEDERS VETERINARY SERVICES (BVS)

On-Site: During show hours, Friday to Sunday

ANIMAL EMERGENCY AT PILCHUCK VETERINARY HOSPITAL, INC., PS • 360-568-9111

On-Call: 8AM - 5PM Friday - Saturday & After hours emergency clinic

DIRECTIONS TO VETERINARIAN'S OFFICE: After leaving the fairgrounds, turn right (west) onto Highway 2. Take the 88th Street-Snohomish exit. Turn left at the end of the exit ramp. Clinic is 1/4 mile on the left.

OFFICIAL SHOW PHOTOGRAPHERS

Elaine Russell-Rushton PO Box 2029, Milton, WA 98354 • 253-242-7491
Jennifer Milosavljevic earthdawg.com

VENDORS ARE BY INVITATION ONLY - Contact LINDA BORTLES
wikcvendors@gmail.com • 425-330-5474

This club does not agree to arbitrate claims
as set forth on the Official AKC entry form for this event.

INDEPENDENT SPECIALTY SHOWS ON THE SAME GROUNDS

Seattle-Tacoma German Wirehaired Pointer Club (Thur),
Puget Sound Labrador Retriever Association (Thur), Puget Sound Vizsla Club (Thur),
Puget Sound Doberman Pinscher Club (Thur),
French Bulldog Club of Puget Sound (Fri) & Collie Club of Washington, Inc. (Fri & Sat)
BaRay Events • www.barayevents.com

ENTRY FEES - EACH EVENT, EACH DAY

(Includes AKC Event Service Fee and AKC Recording Fee where applicable)

Highest Priced Class considered the FIRST ENTRY. Separate Fee for each dog, each day
CONFORMATION

First Entry of Each Dog, unless otherwise noted.....	\$ 35.00
Each Additional Entry of the same dog in same event	\$ 25.00
Veteran Sweepstakes (<i>NEED NOT be entered in a Regular Class</i>)	\$ 25.00
Sweepstakes (<i>MUST be entered in a Regular Class</i>)	\$ 25.00
Puppy (6-9 mos., 9-12 mos. & Bred-by Exhibitor Puppy) & Miscellaneous Classes	\$ 25.00
Junior Showmanship Competition Only	\$ 10.00
Junior Showmanship Showcase & Junior Showmanship as an additional class	No Fee

OBEDIENCE

First Entry of Each Dog	\$ 35.00
Each Additional Entry of the same dog in same trial.....	\$ 25.00

RALLY

First Entry of Each Dog	\$ 35.00
Each Additional Entry of the same dog in same trial.....	\$ 25.00

MAIL ENTRIES WITH FEES to BaRay Event Services, PO Box 508, Burlington, WA 98233

See Entry Submission Guidelines, Page 20.

JUNIOR SHOWMANSHIP SHOWCASE SPECIALTY - EVENT NUMBER 2024062402

WIKC is excited to offer a Junior Showcase Specialty on Saturday after Best in Show.

This competition is open to any junior who has three first-place wins.

Please be prepared to provide proof the wins, if asked.

Judge for the Junior Showcase is Dr. Anders J Thoreson

Entries close 12:00PM PDT, Wed., October 30, 2024

Date: November 16, 2024 - Show hours: 5:00-10:00PM - No Entry Fee

**Submit Entries to Event Secretary: Jill Brennan
c/o Baray Events, PO Box 508, Burlington, WA 98233-0508**

Junior Showmanship classes include:

- Master • Open Senior • Open Intermediate • Open Junior
- Novice Senior • Novice Intermediate • Novice Junior
- Best Junior Handler • Reserve Best Junior Handler

Trophies:

Best Junior Handler - \$1000 scholarship (to be used for any educational activity.)

Receipts/bills must be submitted to WIKC for educational activity.

Reserve Best Junior Handler - \$500 scholarship (to be reimbursed for any educational activity.)

Receipts/bills must be submitted to WIKC for educational activity reimbursement.

All Monies will be held in trust by WIKC until requested.

All juniors are invited to come and support those competing, even if not entered.

We will have special prizes, food, and a great celebration for all Juniors.

Please join us for this special, fun evening to celebrate our Juniors.

**For information regarding Regulations, Entry and Eligibility
for the AKC National Owner-Handled Series**

Please See www.AKC.org

(Remember to check the box near the bottom of the entry form)



JUDGES - All DAYS

Ms. Donna Beckman* [53011]	EL CERRITO, CA
Ms. Kathy Brock* [47792]	GIG HARBOR, WA
Ms. Regina Lee Bryant* [105299]	PLACERVILLE, CA
Mr. Michael Canalizo [17022]	MILL NECK, NY
Ms. Mary Dukes* [99597]	MARSHVILLE, NC
Ms. Denise Flaim* [100561]	SEA CLIFF, NY
Ms. Kim LeBlanc [33811]	COLDWATER, ON
Miss Bonnie Lee [17781]	LAS VEGAS, NV
Mr. Allen L Odom [5448]	DENVER, CO
Mr. John C Ramirez* [1814]	DOWNEY, CA
Ms. Laura Reeves* [105393]	GRANTS PASS, OR
Mr. Jay Richardson [6896]	ELGIN, IL
Mr. Jeff Ryman* [93219]	SNOHOMISH, WA
Mrs. Mary Jane Shervais [6096]	CHENEY, WA
Ms. Rhonda Silveira* [100061]	SCIO, OR
Mr. Chip G Taylor [92186]	TACOMA, WA
Dr. Anders J Thoreson [91632]	SNOHOMISH, WA
Mr. Darryl Vice [6255]	PALM SPRINGS, CA
Mrs. Betty M Winthers [2502]	LYNNWOOD, WA

RHODESIAN RIDGEBACKS SWEEPSTAKES

SATURDAY • Andrea Wickham	SEATTLE, WA
SUNDAY • Kirsi Larjava	NORTH VANCOUVER, BC

*Permit Status

LOCATION OF ALL EVENTS - SEE GROUNDS MAP, PAGE 20

BUILDING 100 - HORSE ARENA	OBEDIENCE & RALLY RINGS 11 - 14
CLOSEST ACCESS TO CLINICS WILL BE BY PARKING IN DAY PARKING NEAR THE HORSE ARENA (100) OR ENTERING THRU THE RED GATE.	EYE TESTING & HEART TESTING - <i>follow the signs</i> BREEDERS VETERINARY SERVICES (BVS) - <i>follow the signs</i>
	ICSB - <i>follow the signs</i>
BUILDINGS 500, 501 & 610/611	RESERVED GROOMING
BUILDING 404 (Log Cabin)	JUDGES HOSPITALITY
BUILDING 600	CONFORMATION RINGS 9 - 10 VENDORS & RESERVED GROOMING
BUILDING 604	CONFORMATION RINGS 1 - 8 & GROUP RINGS SHOW SUPERINTENDENT WIKC INFORMATION TABLE
BUILDING 610	DAY OF SHOW (FREE) GROOMING

**DAY PARKING - FOLLOW SIGNS • LOAD/UNLOAD - FOLLOW SIGNS
RV PARKING - FOLLOW SIGNS**

ROUTES TO THE SHOW

FROM THE NORTH: Going South on I-5 take Highway 2 East to Monroe. Approximately 15 miles. Fairgrounds on the left.

FROM THE SOUTH: Go North on I-405 to Highway 522, follow to end. Turn right (westbound) at light onto Highway 2. Fairgrounds on the right.

MOTELS AND HOTELS

Information on pet-friendly hotels/motels can be found on the following web sites: Pets Welcome (<https://www.petswelcome.com>) & Bring Fido (<https://www.bringfido.com>)

COME SEE THE VENDORS IN BULDING 600

CONFORMATION CLASSIFICATION - ALL EVENTS - ALL BREEDS

REGULAR CONFORMATION CLASSES

PUPPY DOGS (6 mos. & under 9 mos.)	PUPPY BITCHES (6 mos. & under 9 mos.)
PUPPY DOGS (9 mos. & under 12 mos.)	PUPPY BITCHES (9 mos. & under 12 mos.)
12-18 MONTHS DOGS	12-18 MONTHS BITCHES
NOVICE DOGS	NOVICE BITCHES
AMATEUR-OWNER-HANDLER DOGS	AMATEUR-OWNER-HANDLER BITCHES
BRED BY EXHIBITOR PUPPY DOGS, 6-12 Mos	BRED BY EXHIBITOR PUPPY BITCHES, 6-12 Mos
BRED BY EXHIBITOR ADULT DOGS, 12+ Mos	BRED BY EXHIBITOR ADULT BITCHES, 12+ Mos
AMERICAN-BRED DOGS	AMERICAN-BRED BITCHES
OPEN DOGS	OPEN BITCHES

The above Classes are provided in ALL Breeds (Variety). Where certain classes are divided by age, color or weight it is so noted in this Premium List and MUST BE indicated on Entry form.

Winners of above classes, if otherwise undefeated, will compete for:

WINNERS DOG WINNERS BITCH

BEST OF BREED (VARIETY) COMPETITION

SELECT DOG SELECT BITCH

The following categories of dogs may be entered and shown in Best of Breed (Variety) Competition: Dogs that are Champions of Record and dogs which according to their owner's records, have completed the requirements for a championship, but whose championships are unconfirmed. The showing of unconfirmed champions in Best of Breed (Variety) Competition is limited to a period of 90 days from the date of the show where the dog completed the requirements for a championship. Select Dog and Select Bitch, where applicable, will be chosen immediately following Best of Breed competition. This will be followed by NOHS Best of Breed.

MISCELLANEOUS BREEDS

Puppy, Bred-by-Exhibitor Puppy/Adult, and Open Classes
are offered in each breed, divided by sex.

OBEDIENCE CLASSIFICATION

Regular Classes - Novice A • Novice B

Open A • Open B • Utility A • Utility B

Optional Titling Classes - Beginner Novice A • Beginner Novice B • Graduate Novice
Graduate Open • Versatility

Preferred Classes - Preferred Novice • Preferred Open • Preferred Utility

For class descriptions, refer to AKC Obedience Regulations

RALLY CLASSIFICATION

RALLY RING IS 40'X60'

Regular Classes - Novice Class A • Novice Class B • Intermediate • Advanced Class A
Advanced Class B • Excellent Class A • Excellent Class B • Master • Choice

OBEDIENCE & RALLY TRANSFERS WILL BE ACCEPTED ACCORDING TO AKC RULES.

Please Indicate Jump Height for applicable Obedience & Rally classes on entry form.

THERE WILL BE A WARM-UP RING AVAILABLE FOR A SUGGESTED DONATION OF \$ 5.00

BRED BY EXHIBITOR GROUP & BIS - FRIDAY ONLY

Judges for Best Bred by Exhibitor in Group will be announced in the judging program.

Best Bred by Exhibitor will be awarded from the First Place winners in the Bred by Exhibitor Puppy & Adult Classes immediately following each breed. If the Best of Winners is awarded to a dog/bitch coming from the Bred by Exhibitor Class, the Best Bred by Exhibitor win is automatic. Bred by Exhibitor group will be judged following their respective regular group in another ring.

Best Bred by Exhibitor in Show will be judged following Best in Show.

BEST IN SHOW AND VARIETY GROUP JUDGES

	FRIDAY (*=permit)	SATURDAY (*=permit)	SUNDAY (*=permit)
Best In Show	Kim LeBlanc	Allen L Odom	Denise Flaim
Sporting Group	Michael Canalizo	Kim LeBlanc	Jay Richardson
Hound Group	Denise Flaim	Mary Dukes	Allen L Odom
Working Group	Darryl Vice	Donna Beckman	Kim LeBlanc
Terrier Group	John C Ramirez	Jay Richardson	Darryl Vice
Toy Group	Darryl Vice	Kim LeBlanc	John C Ramirez
Non-Sporting Group	Jay Richardson	Denise Flaim	John C Ramirez
Herding Group	Allen L Odom	Rhonda Silveira	Michael Canalizo
Miscellaneous	Kathleen J Brock	John C Ramirez	Michael Canalizo
NOHS Best In Show	Not Offered	Kathleen J Brock	Rhonda Silveira
NOHS Sporting Group	Not Offered	Darryl Vice	Jeffrey P Ryman
NOHS Hound Group	Not Offered	Kathleen J Brock	Laura Reeves
NOHS Working Group	Not Offered	Rhonda Silveira	Laura Reeves
NOHS Terrier Group	Not Offered	Jeffrey P Ryman	Allen L Odom
NOHS Toy Group	Not Offered	Kathleen J Brock	Laura Reeves
NOHS Non-Sporting Group	Not Offered	Rhonda Silveira	Jeffrey P Ryman
NOHS Herding Group	Not Offered	Jeffrey P Ryman	Regina Lee Bryant
All Bred By Exhibitor Groups	TBA in Judging Program	Not Offered	Not Offered
BREED ASSIGNMENTS			
SPORTING GROUP	FRIDAY (*=permit)	SATURDAY (*=permit)	SUNDAY (*=permit)
Barbet	Laura Reeves*	Kim LeBlanc	Michael Canalizo
Bracco Italiano	Laura Reeves*	Kim LeBlanc	Michael Canalizo
Brittany	Michael Canalizo	Kathleen J Brock	Jay Richardson
Lagotto Romagnolo	Michael Canalizo	Jeffrey P Ryman	Jay Richardson
Nederlandse Kooikerhondje	Laura Reeves*	Kim LeBlanc	Michael Canalizo
Pointer	Laura Reeves*	Kim LeBlanc	Michael Canalizo
German Shorthaired Pointer	Michael Canalizo	Kathleen J Brock	Laura Reeves
German Wirehaired Pointer	Michael Canalizo	Kim LeBlanc	Laura Reeves
Chesapeake Bay Retriever	Michael Canalizo	Kathleen J Brock	Jay Richardson
Curly-Coated Retriever	Laura Reeves*	Kathleen J Brock	Jay Richardson
Flat-Coated Retriever	Laura Reeves*	Kathleen J Brock	Michael Canalizo
Golden Retriever	Michael Canalizo	Laura Reeves	Darryl Vice
Labrador Retriever	Laura Reeves*	Kathleen J Brock	Jay Richardson
Nova Scotia Duck Tolling Ret.	Michael Canalizo	Kim LeBlanc	Jay Richardson
English Setter	Michael Canalizo	Kim LeBlanc	Jay Richardson
Gordon Setter	Michael Canalizo	Kathleen J Brock	Kim LeBlanc
Irish Setter	Michael Canalizo	Kathleen J Brock	Laura Reeves
Irish Red and White Setter	Michael Canalizo	Kathleen J Brock	Kim LeBlanc
American Water Spaniel	Laura Reeves*	Kim LeBlanc	Jay Richardson
Boykin Spaniel	Laura Reeves*	Kim LeBlanc	Jay Richardson
Clumber Spaniel	Michael Canalizo	Kathleen J Brock	Kim LeBlanc
Cocker Spaniel Black	Michael Canalizo	Kim LeBlanc	Laura Reeves
Cocker Spaniel ASCOB	Michael Canalizo	Kim LeBlanc	Laura Reeves
Cocker Spaniel Parti	Michael Canalizo	Kim LeBlanc	Laura Reeves
English Cocker Spaniel	Michael Canalizo	Kathleen J Brock	Kim LeBlanc
English Springer Spaniel	Laura Reeves*	Kathleen J Brock	Jay Richardson
Field Spaniel	Michael Canalizo	Kim LeBlanc	Jay Richardson
Irish Water Spaniel	Michael Canalizo	Kim LeBlanc	Jay Richardson
Sussex Spaniel	Michael Canalizo	Kathleen J Brock	Jay Richardson
Welsh Springer Spaniel	Michael Canalizo	Kathleen J Brock	Kim LeBlanc
Spinone Italiano	Michael Canalizo	Kathleen J Brock	Jay Richardson
Vizsla	Laura Reeves	Kim LeBlanc	Jay Richardson
Weimaraner	Michael Canalizo	Kathleen J Brock	Laura Reeves
Wirehaired Pointing Griffon	Michael Canalizo	Kim LeBlanc	Jay Richardson
Wirehaired Vizsla	Laura Reeves*	Kim LeBlanc	Jay Richardson

HOUND GROUP	FRIDAY	SATURDAY	SUNDAY
Afghan Hound	Denise Flaim	Michael Canalizo	Rhonda Silveira*
American English Coonhound	Denise Flaim	Mary Dukes*	Allen L Odom
American Foxhound	Denise Flaim	Mary Dukes*	Allen L Odom
Azawakh	Kathleen J Brock*	Mary Dukes*	Allen L Odom
Basenji	Denise Flaim	Mary Dukes*	Rhonda Silveira*
Basset Hound	Denise Flaim	Mary Dukes*	Rhonda Silveira*
Beagle (13 in. and under)	Denise Flaim	Mary Dukes*	Allen L Odom
Beagle (over 13 in.)	Denise Flaim	Mary Dukes*	Allen L Odom
Black and Tan Coonhound	Kathleen J Brock*	Mary Dukes*	Rhonda Silveira*
Bloodhound	Denise Flaim	Mary Dukes*	Rhonda Silveira
Bluetick Coonhound	Denise Flaim	Mary Dukes*	Rhonda Silveira*
Borzoi	Denise Flaim	Mary Dukes*	Allen L Odom
Cirneco dell'Etna	Denise Flaim	Michael Canalizo	Allen L Odom
Dachshund (Longhaired)	Denise Flaim	Mary Dukes*	Allen L Odom
Dachshund (Smooth)	Denise Flaim	Mary Dukes*	Allen L Odom
Dachshund (Wirehaired)	Denise Flaim	Mary Dukes*	Allen L Odom
English Foxhound	Denise Flaim	Mary Dukes*	Allen L Odom
Grand Basset Griffon Vendéen	Denise Flaim	Mary Dukes*	Allen L Odom
Greyhound	Kathleen J Brock*	Mary Dukes*	Rhonda Silveira*
Harrier	Denise Flaim	Mary Dukes*	Allen L Odom
Ibizan Hound	Denise Flaim	Mary Dukes*	Allen L Odom
Irish Wolfhound	Denise Flaim	Mary Dukes*	Allen L Odom
Norwegian Elkhound	Denise Flaim	Mary Dukes*	Laura Reeves*
Otterhound	Denise Flaim	Mary Dukes*	Rhonda Silveira*
Petit Basset Griffon Vendéen	Denise Flaim	Mary Dukes*	Allen L Odom
Pharaoh Hound	Denise Flaim	Michael Canalizo	Rhonda Silveira*
Plott Hound	Denise Flaim	Mary Dukes*	Allen L Odom
Portuguese Podengo Pequeno	Kathleen J Brock*	Mary Dukes*	Rhonda Silveira*
Redbone Coonhound	Denise Flaim	Mary Dukes*	Allen L Odom
Rhodesian Ridgeback	Denise Flaim	Mary Dukes*	Rhonda Silveira
Saluki	Denise Flaim	Mary Dukes*	Allen L Odom
Scottish Deerhound	Denise Flaim	Mary Dukes*	Allen L Odom
Sloughi	Denise Flaim	Mary Dukes*	Allen L Odom
Treeing Walker Coonhound	Denise Flaim	Mary Dukes*	Allen L Odom
Whippet	Denise Flaim	Allen L Odom	Michael Canalizo
WORKING GROUP	FRIDAY	SATURDAY	SUNDAY
Akita	Laura Reeves	Donna Beckman	Denise Flaim
Alaskan Malamute	Darryl Vice	John C Ramirez	Rhonda Silveira*
Anatolian Shepherd Dog	Darryl Vice	Donna Beckman*	Denise Flaim
Bernese Mountain Dog	Jay Richardson	John C Ramirez	Denise Flaim
Black Russian Terrier	Darryl Vice	Donna Beckman*	Denise Flaim
Boerboel	Jay Richardson	Donna Beckman	Denise Flaim
Boxer	Kim LeBlanc	Donna Beckman	Denise Flaim
Bullmastiff	Jay Richardson	John C Ramirez	Kim LeBlanc
Cane Corso	Darryl Vice	John C Ramirez	Denise Flaim
Chinook	Darryl Vice	Donna Beckman*	Denise Flaim
Doberman Pinscher	Darryl Vice	Donna Beckman	Kim LeBlanc
Dogo Argentino	Darryl Vice	John C Ramirez	Denise Flaim
Dogue de Bordeaux	Darryl Vice	John C Ramirez	Denise Flaim
German Pinscher	Darryl Vice	John C Ramirez	Denise Flaim
Giant Schnauzer	Darryl Vice	Donna Beckman*	Denise Flaim
Great Dane	Darryl Vice	Donna Beckman	Denise Flaim
Great Pyrenees	John C Ramirez	Donna Beckman	Denise Flaim
Greater Swiss Mountain Dog	John C Ramirez	Donna Beckman	Denise Flaim
Komondor	John C Ramirez	Donna Beckman*	Denise Flaim
Kuvasz	John C Ramirez	Donna Beckman*	Denise Flaim
Leonberger	John C Ramirez	Donna Beckman	Denise Flaim
Mastiff	John C Ramirez	Donna Beckman	Denise Flaim
Neapolitan Mastiff	John C Ramirez	Donna Beckman*	Denise Flaim

Newfoundland	John C Ramirez	Darryl Vice	Denise Flaim
Portuguese Water Dog	John C Ramirez	Darryl Vice	Denise Flaim
Rottweiler	John C Ramirez	Donna Beckman	Kim LeBlanc
St. Bernard	Laura Reeves	Darryl Vice	Rhonda Silveira
Samoyed	John C Ramirez	Darryl Vice	Rhonda Silveira
Siberian Husky	John C Ramirez	Donna Beckman	Denise Flaim
Standard Schnauzer	John C Ramirez	Darryl Vice	Denise Flaim
Tibetan Mastiff	John C Ramirez	Donna Beckman*	Denise Flaim
TERRIER GROUP	FRIDAY	SATURDAY	SUNDAY
Airedale Terrier	Kim LeBlanc	Jay Richardson	Darryl Vice
American Hairless Terrier	Kim LeBlanc	Jay Richardson	Darryl Vice
American Staffordshire Terrier	Kim LeBlanc	Jay Richardson	Darryl Vice
Australian Terrier	Kim LeBlanc	Jay Richardson	Darryl Vice
Bedlington Terrier	Kim LeBlanc	Jay Richardson	Darryl Vice
Border Terrier	Kim LeBlanc	Jay Richardson	Darryl Vice
Colored Bull Terrier	Kim LeBlanc	Jay Richardson	Darryl Vice
White Bull Terrier	Kim LeBlanc	Jay Richardson	Darryl Vice
Cairn Terrier	Kim LeBlanc	Jay Richardson	Darryl Vice
Cesky Terrier	Kim LeBlanc	Jay Richardson	Darryl Vice
Dandie Dinmont Terrier	Kim LeBlanc	Jay Richardson	Darryl Vice
Smooth Fox Terrier	Kim LeBlanc	Jay Richardson	Darryl Vice
Wire Fox Terrier	Kim LeBlanc	Jay Richardson	Darryl Vice
Glen of Imaal Terrier	Kim LeBlanc	Jay Richardson	Darryl Vice
Irish Terrier	Kim LeBlanc	Jay Richardson	Darryl Vice
Kerry Blue Terrier	Kim LeBlanc	Jay Richardson	Darryl Vice
Lakeland Terrier	Kim LeBlanc	Jay Richardson	Darryl Vice
Standard Manchester Terrier	Kim LeBlanc	Jay Richardson	Allen L Odom
Miniature Bull Terrier	Kim LeBlanc	Jay Richardson	Darryl Vice
Miniature Schnauzer	Kim LeBlanc	Jay Richardson	Darryl Vice
Norfolk Terrier	Kim LeBlanc	Jay Richardson	Darryl Vice
Norwich Terrier	Kim LeBlanc	Jay Richardson	Darryl Vice
Parson Russell Terrier	Kim LeBlanc	Jay Richardson	Darryl Vice
Rat Terrier	Kim LeBlanc	Jay Richardson	Darryl Vice
Russell Terrier	Kim LeBlanc	Jay Richardson	Darryl Vice
Scottish Terrier	Kim LeBlanc	Jay Richardson	Darryl Vice
Sealyham Terrier	Kim LeBlanc	Jay Richardson	Darryl Vice
Skye Terrier	Kim LeBlanc	Jay Richardson	Darryl Vice
Soft Coated Wheaton Terrier	Kim LeBlanc	Jay Richardson	Darryl Vice
Staffordshire Bull Terrier	Kim LeBlanc	Jay Richardson	Darryl Vice
Welsh Terrier	Kim LeBlanc	Jay Richardson	Darryl Vice
West Highland White Terrier	Kim LeBlanc	Jay Richardson	Darryl Vice
TOY GROUP	FRIDAY	SATURDAY	SUNDAY
Affenpinscher	Kim LeBlanc	Darryl Vice	Regina Lee Bryant*
Biewer Terrier	Kim LeBlanc	Darryl Vice	Michael Canalizo
Brussels Griffon	Kim LeBlanc	Darryl Vice	John C Ramirez
Cavalier King Charles Spaniel	Kathleen J Brock	Darryl Vice	Michael Canalizo
Long Coat Chihuahua	Kim LeBlanc	Darryl Vice	John C Ramirez
Smooth Coat Chihuahua	Kim LeBlanc	Darryl Vice	John C Ramirez
Chinese Crested	Kim LeBlanc	Darryl Vice	John C Ramirez
English Toy Spaniel BL&PC	Kathleen J Brock	Darryl Vice	John C Ramirez
English Toy Spaniel KC&R	Kim LeBlanc	Darryl Vice	John C Ramirez
Havanese	Kim LeBlanc	Darryl Vice	John C Ramirez
Italian Greyhound	Kim LeBlanc	Michael Canalizo	John C Ramirez
Japanese Chin	Kim LeBlanc	Michael Canalizo	John C Ramirez
Maltese	Kim LeBlanc	Michael Canalizo	John C Ramirez
Toy Manchester Terrier	Darryl Vice	Michael Canalizo	Allen L Odom
Miniature Pinscher	Darryl Vice	Michael Canalizo	John C Ramirez
Papillon	Kathleen J Brock	Michael Canalizo	Kim LeBlanc
Pekingese	Darryl Vice	Michael Canalizo	Kim LeBlanc
Pomeranian	Darryl Vice	Michael Canalizo	Kim LeBlanc

Toy Poodle	Darryl Vice	Denise Flaim*	Kim LeBlanc
Pug	Darryl Vice	Michael Canalizo	Kim LeBlanc
Russian Toy	Darryl Vice	Michael Canalizo	Kim LeBlanc
Shih Tzu	Darryl Vice	Michael Canalizo	Kim LeBlanc
Silky Terrier	Darryl Vice	Michael Canalizo	Kim LeBlanc
Toy Fox Terrier	Darryl Vice	Michael Canalizo	Kim LeBlanc
Yorkshire Terrier	Darryl Vice	Michael Canalizo	Kim LeBlanc
NON-SPORTING GROUP	FRIDAY	SATURDAY	SUNDAY
American Eskimo Dog	John C Ramirez*	Denise Flaim*	Allen L Odom
Bichon Frise	John C Ramirez*	Denise Flaim*	Allen L Odom
Boston Terrier	John C Ramirez*	Denise Flaim*	Allen L Odom
Bulldog	Jay Richardson	Denise Flaim	John C Ramirez
Chinese Shar-Pei	Jay Richardson	Denise Flaim*	John C Ramirez
Chow Chow	Jay Richardson	Denise Flaim*	John C Ramirez
Coton de Tulear	Jay Richardson	Denise Flaim*	John C Ramirez*
Dalmatian	Jay Richardson	Denise Flaim*	John C Ramirez*
Finnish Spitz	Jay Richardson	Denise Flaim*	John C Ramirez*
French Bulldog	Jay Richardson	Allen L Odom	John C Ramirez
Keeshond	Jay Richardson	Denise Flaim*	John C Ramirez*
Lhasa Apso	Jay Richardson	Denise Flaim*	Allen L Odom
Lowchen	Jay Richardson	Denise Flaim*	Allen L Odom
Norwegian Lundehund	Jay Richardson	Denise Flaim*	John C Ramirez*
Miniature Poodle	Jay Richardson	Denise Flaim*	Allen L Odom
Standard Poodle	Jay Richardson	Denise Flaim*	Allen L Odom
Schipperke	Jay Richardson	Denise Flaim*	John C Ramirez*
Shiba Inu	Jay Richardson	Denise Flaim*	Allen L Odom
Tibetan Spaniel	Jay Richardson	Denise Flaim*	John C Ramirez*
Tibetan Terrier	Jay Richardson	Denise Flaim*	Allen L Odom
Xoloitzcuintli	Jay Richardson	Denise Flaim*	John C Ramirez*
HERDING GROUP	FRIDAY	SATURDAY	SUNDAY
Australian Cattle Dog	Allen L Odom	Rhonda Silveira	Michael Canalizo
Australian Shepherd	Allen L Odom	Rhonda Silveira	Regina Lee Bryant
Bearded Collie	Allen L Odom	Rhonda Silveira	Michael Canalizo
Beauceron	Allen L Odom	Rhonda Silveira	Michael Canalizo
Belgian Laekenois	Allen L Odom	Rhonda Silveira	Michael Canalizo
Belgian Malinois	Allen L Odom	Jeffrey P Ryman*	Regina Lee Bryant
Belgian Sheepdog	Allen L Odom	Jeffrey P Ryman*	Regina Lee Bryant*
Belgian Tervuren	Allen L Odom	Rhonda Silveira	Regina Lee Bryant
Bergamasco Sheepdog	Allen L Odom	Rhonda Silveira	Michael Canalizo
Berger Picard	Allen L Odom	Rhonda Silveira	Regina Lee Bryant*
Border Collie	Allen L Odom	Rhonda Silveira	Regina Lee Bryant
Bouvier des Flandres	Allen L Odom	Rhonda Silveira	Regina Lee Bryant
Briard	Allen L Odom	Rhonda Silveira	Michael Canalizo
Canaan Dog	Allen L Odom	Rhonda Silveira	Michael Canalizo
Cardigan Welsh Corgi	Allen L Odom	Jeffrey P Ryman*	Michael Canalizo
Rough Collie	Allen L Odom	Kim LeBlanc	Michael Canalizo
Smooth Collie	Allen L Odom	Kim LeBlanc	Michael Canalizo
Entlebucher Mountain Dog	Allen L Odom	Rhonda Silveira	Michael Canalizo
Finnish Lapphund	Allen L Odom	Jeffrey P Ryman*	Michael Canalizo
German Shepherd Dog	Allen L Odom	Jeffrey P Ryman*	Michael Canalizo
Icelandic Sheepdog	Allen L Odom	Rhonda Silveira	Michael Canalizo
Lancashire Heeler	Allen L Odom	Rhonda Silveira	Michael Canalizo
Miniature American Shepherd	Allen L Odom	Rhonda Silveira	Regina Lee Bryant
Mudi	Allen L Odom	Jeffrey P Ryman*	Michael Canalizo
Norwegian Buhund	Allen L Odom	Rhonda Silveira	Regina Lee Bryant
Old English Sheepdog	Allen L Odom	Jeffrey P Ryman*	Regina Lee Bryant
Pembroke Welsh Corgi	Jeffrey P Ryman*	Rhonda Silveira	Regina Lee Bryant
Polish Lowland Sheepdog	Allen L Odom	Rhonda Silveira	Michael Canalizo
Puli	Allen L Odom	Jeffrey P Ryman*	Michael Canalizo
Pumi	Allen L Odom	Jeffrey P Ryman*	Michael Canalizo

Pyrenean Shepherd	Allen L Odom	Rhonda Silveira	Michael Canazio
Shetland Sheepdog	Allen L Odom	Rhonda Silveira	Regina Lee Bryant*
Spanish Water Dog	Allen L Odom	Jeffrey P Ryman*	Michael Canazio
Swedish Vallhund	Allen L Odom	Rhonda Silveira	Michael Canazio
MISCELLANEOUS	FRIDAY	SATURDAY	SUNDAY
Basset Fauve de Bretagne	Kathleen J Brock	John C Ramirez	Michael Canazio
Bolognese	Kathleen J Brock	John C Ramirez	Michael Canazio
Czechoslovakian Vlcik	Kathleen J Brock	John C Ramirez	Michael Canazio
Danish-Swedish Farmdog	Kathleen J Brock	John C Ramirez	Michael Canazio
Dutch Shepherd	Kathleen J Brock	John C Ramirez	Michael Canazio
German Spitz	Kathleen J Brock	John C Ramirez	Michael Canazio
Japanese Akitainu	Kathleen J Brock	John C Ramirez	Michael Canazio
Kai Ken	Kathleen J Brock	John C Ramirez	Michael Canazio
Norrbottenspets	Kathleen J Brock	John C Ramirez	Michael Canazio
Peruvian Inca Orchid	Kathleen J Brock	John C Ramirez	Michael Canazio
Portuguese Podengo	Kathleen J Brock	John C Ramirez	Michael Canazio
Pyrenean Mastiff	Kathleen J Brock	John C Ramirez	Michael Canazio
Russian Tsvetnaya Bolonka	Kathleen J Brock	John C Ramirez	Michael Canazio
Small Munsterlander	Kathleen J Brock	John C Ramirez	Michael Canazio
Teddy Roosevelt Terrier	Kathleen J Brock	John C Ramirez	Michael Canazio
Yakutian Laika	Kathleen J Brock	John C Ramirez	Michael Canazio
JUNIOR SHOWMANSHIP	FRIDAY (*=permit)	SATURDAY (*=permit)	SUNDAY (*=permit)
Junior Showmanship	Mary Dukes*	Regina Lee Bryant *	Rhonda Silveira
OBEDIENCE & RALLY MOVE-UPS WILL BE ACCEPTED ACCORDING TO OBEDIENCE REGULATIONS.			
OBEDIENCE CLASSES	FRIDAY (*=permit)	SATURDAY (*=permit)	SUNDAY (*=permit)
Novice A	Mary Jane Shervais	Bonnie Lee	Betty M Winthers
Novice B	Bonnie Lee	Betty M Winthers	Bonnie Lee
Beginner Novice A	Mary Jane Shervais	Bonnie Lee	Betty M Winthers
Beginner Novice B	Mary Jane Shervais	Bonnie Lee	Betty M Winthers
Preferred Novice	Mary Jane Shervais	Bonnie Lee	Betty M Winthers
Graduate Novice	Mary Jane Shervais	Bonnie Lee	Betty M Winthers
Open A	Mary Jane Shervais	Bonnie Lee	Betty M Winthers
Open B	Bonnie Lee	Betty M Winthers	Bonnie Lee
Graduate Open	Bonnie Lee	Betty M Winthers	Bonnie Lee
Preferred Open	Bonnie Lee	Betty M Winthers	Bonnie Lee
Utility A	Mary Jane Shervais	Bonnie Lee	Betty M Winthers
Utility B	Bonnie Lee	Betty M Winthers	Bonnie Lee
Preferred Utility	Bonnie Lee	Betty M Winthers	Bonnie Lee
Versatility	Bonnie Lee	Betty M Winthers	Bonnie Lee
RALLY CLASSES	FRIDAY (*=permit)	SATURDAY (*=permit)	SUNDAY (*=permit)
All Rally Classes	Chip G Taylor	Mary Jane Shervais	Mary Jane Shervais

ATTENTION EXHIBITORS

- The gates will be opened at Noon on Wednesday for RV parking only and the grounds must be cleared immediately after judging of Best in Show on Sunday. Gates will close at 11:00PM Wednesday - Saturday evenings and reopen at 6:30AM Thursday - Sunday mornings.
- No grooming set-ups until 7:30AM for specialty shows and noon for all others on Thursday.
- There shall be NO dog bowls and equipment cleaned in toilets and water fountains in the rest rooms. You must clean your dog bowls and equipment at the outside spigots.
- Under NO conditions, will exercise pens be allowed in the arena, 600 or 604 Buildings.
- Crates may only be at ringside in designated areas during that breed's exhibition and removed immediately after that breed's judging. Space must be left for foot traffic and ring entry.
- Dogs must be ready to go into the ring. There will be NO FULL GROOMING by the ring. TOUCH UP grooming is permissible in designated areas.
- Exhibitors are responsible for their own clean up outside the rings, this includes dog feces.
- Owners must have complete control of their dogs at all times. Flexi leads are not allowed in the show area.
- No dogs may be left in any building overnight.
- FAILURE TO ADHERE to these show rules may result in a bench show hearing.

JUNIOR SHOWMANSHIP COMPETITION

NOVICE CLASS: For boys and girls who are at least 9 years old and under 18 years old on the day of the show and who at the time entries close have not won three (3) first place awards, with competition present, in a Novice Class. A first place in Novice without competition leading to a Best Junior award with competition would count as one win towards moving to Open at a licensed or member show.

OPEN CLASS: For boys and girls who are at least 9 years old and under 18 years old on the day of the show, and who have won three first place awards in a Novice Class or if a win in Novice leads to a Best Junior with competition present it will count as one win towards moving to Open in a licensed or member show. Juniors which according to their records have completed the requirements to compete in the Open class but whose status is unconfirmed by the American Kennel Club are limited to competing in the Open Class for a period of 90 days from the date of the show where the Junior completed the requirements according to their records.

MASTER CLASS: This class will be for boys and girls who are at least 9 years old and under 18 years on the day of the show, and who have 10 Best Junior wins with competition. The calendar for this class will be consistent with the eligibility dates for the AKC National Championship. All Juniors meeting the criteria for this class are required to enter the Master Class and may change their entry the day of the show if entries have already closed. Once the eligibility time frame for that year has passed all participants return to the Open Class to compete for the following year.

NOVICE AND OPEN CLASS DIVIDED: Junior-9 years old and under 12 years old on the day of the show; Intermediate-12 years old and under 15 years old on the day of the show; Senior-15 years old and under 18 years old on the day of the show.

After the judge has awarded the Best Junior Handler, the second place winner from the class that the Junior was awarded Best Junior Handler is to return to the ring to compete for Reserve Best Junior Handler.

NOTICE: Junior Handlers must include their AKC JUNIOR HANDLER NUMBER on each entry. You may obtain your junior identification number by calling the AKC, Judges Education Department, (919) 233-9767. BE SURE ALL INFORMATION for Junior Showmanship Classes is entered on front and back of entry form.

NOTE: SUBSTITUTION OF DOG IN JUNIOR SHOWMANSHIP AT THE SHOW(S): There will be an Administration Fee of \$5.00 charged for any substitution of dog in Junior Showmanship at each show. In addition, if the dog originally entered in Jr. Showmanship was an additional entry, and the dog being substituted is not otherwise entered in the show, the Junior Showmanship Only fee applies.

PEE WEE SPECIAL ATTRACTION - SATURDAY ONLY

Entries will be taken the morning of the event only • No Entry Fee • Judge - Laura Reeves
The Pee Wee Special Attraction is a pre-Junior Showmanship class.

Safety is a primary concern.

Each Pee Wee unit consists of the child, his/her parent/guardian/responsible adult, and the dog. Only one Pee Wee unit is in the ring at a time. This is not a competitive class, but rather a fun, learning experience for the child and the adult.

- A dog must be at least four months of age to enter the Pee Wee class.
- Bitches in season will not be allowed to participate.
- All dogs entered must have the proper lead & collar.
- Judging will be held during a break - See Judging Schedule when available.
- A responsible adult must be present with the child both inside and outside the ring. The adult is to maintain control of the dog outside of the ring.
- Each parent/guardian must sign a waivers/entry blanks - available at the club table.

Because safety of both the dogs and Juniors is a primary concern an additional lead, provided by the Club, will be at the Judge's table. At the Judge's discretion based upon the size of the child and the dog, the adult may be asked to attach a second lead to the dog so both child and adult will walk the dog together.

- Do not send Entries to BaRay. -

RIBBON PRIZES - ALL DAYS

REGULAR CLASSES

First Prize.....	Blue	Second Prize.....	Red
Third Prize.....	Yellow	Fourth Prize.....	White
Winners.....	Purple	Reserve Winners.....	Purple & White
Best of Winners.....	Blue & White	Select Dog/Bitch.....	Light Blue & White
Best of Each Breed and Best of Each Variety of Breed.....	Purple & Gold		
Best of Opposite Sex to Best of Breed and Best of Variety of Breed.....	Red & White		
Best NOHS in Breed (Sat & Sun only).....	Maroon		
Highest Scoring Dog in the Regular Obedience Classes.....	Blue & Gold		
Highest Combined Score in Open B & Utility.....	Blue & Green		
Highest Combined Score in Rally Advanced B and Excellent B.....	Blue & Green		
Highest Combined Triple Score.....	Blue & Red		
Qualifying Score in Obedience or Rally.....	Dark Green		

NON-REGULAR CLASSES & BRED BY EXHIBITOR VARIETY GROUPS

First Prize.....	Rose	Second Prize.....	Brown
Third Prize.....	Light Green	Fourth Prize.....	Gray
Best Junior Handler.....	Rose & Green	Reserve Best Jr Handler.....	Rose & Gray
Junior Showmanship Participant in PeeWee & Novice Classes (who do not place).....	Lt Blue		
Best in Sweepstakes/Veteran Sweepstakes (Sat/Sun-Rhodesian Ridgeback).....	Pink & Green		
Best of Opposite Sex to Best in Sweepstakes (Sat/Sun-Rhodesian Ridgeback).....	Lavender		
Awards of Merit, Best Veteran Dog/Best Gun Dog (Sat-Vizsla).....	Green		
Best Bred By Exhibitor in Show (Friday).....	Dark Green		

VARIETY GROUPS

First Prize.....	Blue	Second Prize.....	Red
Third Prize.....	Yellow	Fourth Prize.....	White
Best in Show.....	Red, White & Blue		
Reserve Best in Show.....	Black, Cream & Irish Gold		

NOHS VARIETY GROUPS (SATURDAY & SUNDAY ONLY)

First Prize.....	Neon Pink	Second Prize.....	Neon Green
Third Prize.....	Teal Rosette	Fourth Prize.....	Cream Rosette
NOHS Reserve Best in Show... Lt Green Rosette	NOHS Best in Show..... Turquoise Rosette		

AWARDS & PRIZES - CONDENSED PREMIUM LIST

As authorized by the American Kennel Club, "Rules Applying to Registration and Dog Shows," Ch. 6, Sec. 2A. A. complete list of all-breed & supported entry prizes is available upon request to the show committee. All donations and sponsors of classes and awards will be listed in the show catalog.

BREEDS WITH OPEN CLASS DIVISIONS AT THESE SHOWS

OPEN CLASS DIVIDED, BOTH SEXES. DIVISION MUST BE INDICATED ON ENTRY BLANK

Retrievers (Labrador): Black; Chocolate; Yellow.

Dachshunds (All Varieties): Miniature (under 11 lbs. & 12 mos. old or over); Standard (11 lbs. & over and under 11 lbs. If less than 12 mos. old).

Boxers: Brindle; Fawn.

Bullmastiffs: Brindle; Any Other Allowed Color.

Doberman Pinschers: Black; Any Other Allowed Color.

Great Danes: Black; Blue; Brindle; Fawn; Harlequin; Mantle, Merle.

Newfoundlands: Black; Other Than Black.

St Bernards: Longhaired; Shorthaired.

Pugs: Black; Fawn.

Boston Terriers: Under 15 lbs., 15 lbs. & Over.

Chinese Shar-Pei: Brush Coat; Horse Coat.

Chow Chows: Rough Coat; Black, Red, AOC; Smooth Coat.

Shiba Inu: Red/Red Sesame, Black & Tan/AOAC.

Australian Shepherds: Black; Blue Merle; Red Merle; Red.

Collies (Rough): Blue Merle; Sable & White; Tri-Color; White.

Shetland Sheepdogs: Sable & White; Any Other Allowed Color.

DESIGNATED SPECIALTY EVENTS

VIZSLA - DESIGNATED SPECIALTY - SAT EVENT #2024620408

Puget Sound Vizsla Club considers the classes at this show as its designated specialty show.

OFFICERS

Gail Fleming President Gaelyn Krauser Vice President
Mari McIntyre Treasurer Meghan Faulkenberry Show Liaison
Meghan Faulkenberry - mgfaulkenberry@gmail.com Secretary

CLASSICATION - REGULAR CLASSES - See page 6.

NON-REGULAR CLASSES INVOLVING SINGLE ENTRIES - VIZSLA ONLY - SATURDAY

VETERAN DOG (7 years & Under 10 Yrs) VETERAN BITCH (7 years & Under 10 Yrs)
VETERAN DOG (10 years & over) VETERAN BITCH (10 years & over)
FIELD TRIAL DOG CLASS FIELD TRIAL BITCH CLASS

Open to any Vizsla with an AKC Field Trial placement or Field Trial Judge's Award of Merit.

HUNTING DOG CLASS HUNTING BITCH CLASS

Open to any vizsla who have earned an AKC JH, JHR, SH, SHR, MH, or MHR.

Entrants in Veteran, Hunting & Field Trial Classes must be intact.

Winners of the above Non-Regular Classes, if otherwise undefeated, compete for Best of Breed.

TROPHIES: *Trophies & sponsors will appear in the catalog.*

CHALLENGE TROPHIES: *must be won three times by the same owner, not necessarily with the same dog, nor at consecutive shows. Trophies are offered by the Puget Sound Vizsla Club.*

Best of Breed: Sue Ireland Memorial Trophy - A Shadow Box Mounted Vizsla Plate.

Best of Opposite Sex to Best of Breed: Memorial Trophy in Honor of Ch Jaybren's Bonfire Konyak, CDX, RE - A Shadow Box Mounted Danish Blue Vizsla Plate

VIZSLA SPECIAL RECOGNITION

BEST VETERAN: Competition is offered for the winners of the Veteran classes. If the winners of any of the mentioned classes is Best of Breed, then the award is automatic.

BEST GUN DOG: Competition is offered for the winners of the Field Trial and Hunting dog/bitch classes. If the winners of any of the mentioned classes is Best of Breed, then the award is automatic.

AWARDS OF MERIT: At the conclusion of the Best of Breed judging, the Specialty judge may, at his or her discretion, recall into the ring up to a maximum of 10% of the combined entries for Best of Breed, Winner's Dog, Winner's Bitch, and the non-regular classes involving single-dog entries to receive an Award of Merit. All dogs from the classes mentioned above are eligible except Best of Breed, Best of Opposite Sex, to Best of Breed Select Dog, Select Bitch, and Best of Winners.

SUPPORTED ENTRY EVENTS - SPORTING

GERMAN WIREHAIED POINTER - SUPPORTED ENTRY - FRIDAY - SUNDAY

Seattle-Tacoma German Wirehaired Pointer Club supports the GWP entry with toys for Best of Breed, Best of Opposite Sex to Best of Breed, Best of Winners, Selects, and Winners (Fri-Sun) and NOHS (Sat & Sun).

IRISH WATER SPANIEL - SUPPORTED ENTRY - SATURDAY & SUNDAY

Puget Sound Irish Water Spaniel Club supports the IWS entry with items from the Brennan collection (Sat) and Cat's Eye Glass Art and rosettes (Sun) for Best of Breed, Best of Opposite Sex to Best of Breed, Best of Winners and Select Dog/Bitch.

VIZSLA - SUPPORTED ENTRY - FRIDAY & SUNDAY

Puget Sound Vizsla Club supports the vizsla entry with toys or hostess items (Fri & Sun) for Best of Breed, Best of Opposite Sex to Best of Breed, Best of Winners and NOHS (Sun).

SUPPORTED ENTRY EVENTS - HOUNDS & WORKING

RHODESIAN RIDGEBACKS - SUPPORTED ENTRY WITH SWEEPSTAKES SATURDAY • NUMBER: 2024194534 - SUNDAY • NUMBER:20241945

Rhodesian Ridgeback Club of the United States supports the Rhodesian Ridgeback entry Saturday & Sunday by offering a sweepstakes. (See below.) Trophies as follows:

SATURDAY - offered by Northwest RR Club

Best in Each Sweepstakes & Best of Opposite Sex to Best in Each Sweepstakes - Embroidered Towel, Fancy Treat

Best of Breed, Best of Opposite Sex to Best of Breed, Best of Winners, Select Dog/Bitch & NOHS Best of Breed - Embroidered Blanket & Fancy Treat

Winners Dog/Bitch - Embroidered Towel & Fancy Treat

SUNDAY - offered by Aimee Hart, Beaubijous Rhodesian Ridgebacks

Best in Each Sweepstakes - Dog Themed Travel Mug

Best of Opposite Sex to Best in Each Sweepstakes - Treats

Best of Breed - Set of Dog Themed Etched Wine Glasses

Best of Opposite Sex to Best of Breed & Best of Winners - Dog Themed Travel Mug

Select Dog/Bitch & Winners Dog/Bitch - Portable Dog Water Bottle

NOHS Best of Breed - Treats

Highest Scoring Rhodesian Ridgeback in the Regular classes - Rosette, stuffed toy and 6' leather leash offered by the Northwest Rhodesian Ridgeback Club (Sat) & Aimee Hart (Sun)

BERNESE MOUNTAIN DOGS - SUPPORTED ENTRY - FRIDAY

Bernese Mountain Dog Club of Greater Seattle supports the Bernese Mountain Dog entry with ring favors for all entries and rosettes for the following:

- Best of Breed
- Best of Opposite Sex to Best of Breed
- Best of Winners
- Select Dog/Bitch
- Winners Dog/Bitch
- Best Bred by Exhibitor
- Highest Scoring Bernese Mountain Dog in the Regular Obedience Classes

SWEEPSTAKES & VETERAN SWEEPSTAKES

Indicate a Sweepstakes/Veteran Sweepstakes Class on entry blank in the "Additional Class" space.

RHODESIAN RIDGEBACKS SWEEPSTAKES

SATURDAY • JUDGE: ANDREA WICKHAM

SUNDAY • JUDGE: KIRSI LARJAVA

Rhodesian Ridgebacks in sweepstakes MUST be entered in another class at the Show.

SWEEPSTAKES

Sweepstakes is open to the breeds listed above who are at least 6 months of age and under 18 months of age, unless otherwise noted.

SWEEPSTAKES CLASSIFICATION - DIVIDED BY SEX

PUPPY DOGS/BITCHES, 6 Mos & Under 9 Mos PUPPY DOGS/BITCHES, 9 Mos & Under 12 Mos

DOGS/BITCHES, 12 Mos & Under 15 Mos DOGS/BITCHES, 15 Mos & Under 18 Mos

Best in Sweepstakes • Best of Opposite Sex to Best in Sweepstakes

VETERAN SWEEPSTAKES

Veteran Sweepstakes is open to all dogs and bitches of the above breeds who are at least 7 years of age on the date of the show. Dogs and bitches entered in Veteran Sweepstakes need not be intact.

VETERAN SWEEPSTAKES CLASSIFICATION - DIVIDED BY SEX

DOGS/BITCHES 7 Yrs. & Under 9 Yrs. DOGS/BITCHES 9 Yrs. & Under 11 Yrs.

DOGS/BITCHES 11 Yrs. & older

Best in Veteran Sweepstakes • Best of Opposite Sex to Best in Veteran Sweepstakes

DISTRIBUTION OF SWEEPSTAKE PRIZE MONEY - EACH SWEEPSTAKES

50% of the entry fees will be retained to defray expenses.

The remaining 50% will be divided as follows: 1st – 50% • 2nd – 25% • 3rd – 15% • 4th – 10%



Have youngsters, dogs new to indoor venues?

A FUN MATCH is offered on THURSDAY NIGHT!

Registration begins at 5:30PM.

Junior Showmanship is FREE.

\$10/dog

JUDGING BEGINS AT 6:30

MATCH BLDG 600–604 (WATCH FOR SIGNS).

PRIZES FOR GROUP and BIS, Best & Reserve JR.

USE OF RAMPS – ALL BREEDS

The following breeds must be judged on a ramp through all levels of conformation competition: Clumber Spaniels, Sussex Spaniels, Basset Hounds, Cirneco dell'Etnas, Kerry Blue Terriers, Bulldogs, Chinese Shar-Pei, Chow Chows and Keeshonden. Breeds designated as ramp optional may, at the discretion of the judge, be judged on a ramp through all levels of competition. The full policy and list of Table and Ramp eligible/ required breeds is available on the AKC website at: https://images.akc.org/pdf/judges/table_breeds.pdf

Ramps can be used in emergency situation to judge any breed. In an emergency situation, where use of a ramp is not indicated in the premium list, an exhibitor has the option of withdrawing their entry and receiving a refund. For the judging of juniors the ramp may be used at the discretion of the judge for the ramp optional breeds. (06/2023)

ATTENTION OWNERS/EXHIBITORS OF FOREIGN REGISTERED DOGS

Effective August 1, 2024 the U.S. Centers for Disease Control and Prevention (CDC) is expanding requirements for the importation/entry of foreign dogs into the United States. Requirements include that all dogs must be at least 6 months of age, microchipped, complete new CDC Dog Import forms, and have a valid rabies vaccination or be able to demonstrate residence in a DMRVV (canine rabies)-free or low risk country for the last 6 months. To learn more about the new requirements, visit <https://www.cdc.gov/importation/bringing-an-animal-into-the-united-states/dogs.html> CDC Form can be found here <https://shorturl.at/WE8YN>

RESERVED GROOMING

PAID RESERVED SPACE WITH SHARED ELECTRICAL OUTLETS IS LIMITED.

Sixty (60) grooming spaces will be assigned with priority given to RESERVATIONS FOR ALL FOUR DAYS. Once the Four-day reservations have been assigned, all others will be on a FIRST-COME, FIRST SERVED basis. Space selection coordination will be completed via email/text/telephone in sequence. The sequence will be established by:

(1) Email date of a RESERVED GROOMING APPLICATION facsimile including all required information to danedalus@gmail.com and Paypal payment to whidbeyislandkennelclub@gmail.com for \$25 per space, per day.

(2) USPS postmark to WIKC, c/o Harry Clark, 4300 Camano Ct NE, Lacey, WA 98516 of the attached RESERVED GROOMING APPLICATION with a check for \$25 per space, per day.

Applicants 61 to 149 in sequence will be assigned space based on building preference as stated in the application until the building is full. The remaining building will be filled from the front to back of the building to complete the sequence.

The Show Committee reserves the right to assign all reserved grooming spaces. Reserved Grooming spaces will be accessible on Thursday, at 6:30 AM. No dogs will be left overnight in reserved or day of show grooming areas. WIKC will not be responsible for any belongings left unattended.

PRIORITY WILL BE GIVE TO RESERVATIONS FOR ALL FOUR DAYS.

IF RESERVATION FEE IS NOT PAID, SPACE WILL NOT BE RESERVED.

Reserved Grooming Fee: 10 x 10 space (approximate) at \$75.00 per space.

Reserved Grooming will be located in Buildings 500, 501 and 600. (see map)

EX-PENS WILL BE ALLOWED IN GROOMING BUILDINGS IN THE RESERVED SPACES ONLY. THEY MUST HAVE PLASTIC UNDER THEM THAT COVERS THE SIDES. Any Ex-Pens not on/covered with plastic will be removed.

FREE DAY OF SHOW GROOMING SPACE MUST BE CLEARED EACH NIGHT BY 1/2 HOUR AFTER BIS. Free Day of Show Grooming does NOT have access to power and NO ex-pens are allowed.

QUESTIONS? Contact Harry Clark 206-595-3537 or danedalus@gmail.com

RESERVED GROOMING APPLICATION

Deadline for Reserved Grooming Application: OCTOBER 30, 2024

NOTE: No more than two (2) spaces will be assigned to any one exhibitor.

If you wish to be setup with another exhibitor, all such application and payment must be sent together in the same envelope or email and PayPal payment.

_____ 10'x10' space(s) at \$25.00 per space, per day, for a total cost of \$ _____

Make checks payable to WIKC. There is a \$25.00 charge for any returned checks. Send to: WIKC, c/o Harry Clark, 4300 Camano Ct NE, Lacey, WA 98516 or danedalus@gmail.com

Reserved Grooming Fees are accepted via PayPal at whidbeyislandkennelclub@gmail.com

You MUST send in the information requested on this form in addition to the PayPal payment in order to complete your reservation by the deadline.

PLEASE PRINT carefully so that you information is legible.

NAME: _____

PHONE: _____ TEXT () YES () NO

EMAIL: _____

BUILDING PREFERENCE (SELECT ONE): () BUILDING 500 () BUILDING 501 () BUILDING 600

By signing below, I agree to accept the space(s) assigned by the WIKC.

SIGNATURE: _____

PARKING INFORMATION & APPLICATION FORM

ALL DAY CAR PARKING - \$5.00 including lot on west side of 179th

OVERNIGHT RESERVED PARKING

RESERVATIONS CLOSE OCTOBER 30, 2024

\$50.00 US funds. \$20 Additional vehicle in reserved spot for weekend

UNRESERVED: \$75.00 per night - Cash at the gate

Unreserved motorhome parking is subject to availability

PARKING COORDINATOR: Dennis McNamara

ELECTRICAL HOOK UPS ARE NOT GUARANTEED, WE WILL DO OUR BEST TO PROVIDE YOU WITH POWER. 110v is almost always accessible, some 50v and 30v does exist. All hookups are on a first- come, first-served basis (limit one per motorhome). Water and a sewer dump station are available on the grounds but are not located in parking area.

Overnight parking is a privilege extended by WIKC and the Club reserves the right to withdraw this privilege from any person who feels he/she cannot abide by the rules and instructions of our Parking Crew or those who resort to abusive language towards volunteers.

The gates will be opened at Noon on Wednesday for RV parking only and the grounds must be cleared immediately after the judging of Best in Show on Sunday. Gates will open at 6:30am Thursday-Sunday, and close at 11:00 pm each evening. Additional vehicles must enter before 7:30am and their exit will be limited while the show is in process.

PLEASE FOLLOW RV PARKING SIGNS.

Handicap parking is by state permit only. Handicap parking does not mean closest to the building but handicap accessible.

If you desire side by side parking, reservations must be submitted in the same envelope. (Not available for Handicap Parking).

Overnight Parking Check In is not available during show hours. Any Overnight Parking that arrives during show hours should Day Park then Check In after Best in Show judging.

Overnight parking is available near the Obedience rings by request.

Confirmation of Overnight Parking will be sent via email.

No parking refunds will be made after closing date of entries

APPLICATION FORM

Overnight parking is offered in the order in which reservations are received

Check the box for the building you would like to be parked closest to:

HORSE ARENA 100 BUILDING - Obedience/Rally

600 BUILDING - Conformation 604 BUILDING - Conformation

Date of Arrival: WEDS. NIGHT THURS. NIGHT FRI. NIGHT SAT. NIGHT

\$50.00 per night w/electrical hook-up* - \$75.00 without reservations*

***\$20 per Additional Vehicle FRI-SUN**

Name: _____

Address: _____

City, State, Zip: _____

Phone _____ Cell Phone _____

E-mail _____

Type of Vehicle: Truck/trailer 5th Wheel Motor Home

Vehicle License Plate No. _____ Vehicle Length: _____

Additional Vehicles License Plate # _____, _____

Total amount _____

MAIL TO: Dennis McNamara, c/o WIKC RV Parking, PO Box 604, Monroe, WA 98272

Make checks payable TO : WIKC in US FUNDS

RESERVATIONS CLOSE OCTOBER 30, 2024

Reserved Parking is accepted via PayPal at WhidbeyIslandKennelClub@gmail.com

The reservation information MUST be included with your PayPal payment before space assignment will be made

HEALTH CLINICS OFFERED AT WHIDBEY ISLAND KC

Go through RED (WEST) GATE/TUNNEL.

EYE and Heart Testing and ICSB - follow the signs from the 100 Building

ALL HEALTH TESTING IS BY APPOINTMENT ONLY!

Please contact Becky *Dickerson* for EYE & HEART appointments: *blackstarast@comcast.net*
MICROCHIP, EYE, HEART AUSCULTATION & ECHO BY APPOINTMENT ONLY

Appointments are Required for ALL Health testing - ICSB Semen collection, and Echocardiograms,

We will start taking appointments after entries close

MICROCHIP

\$40.00 per dog • Saturday & Sunday

EYE CLINIC - OFA EYE EXAM

\$40.00 per dog • Sat 10:00AM - 6:00PM • Sun 9:00AM-3:00PM

Dr. Paul Scherlie, VCA NW Veterinary Specialists

Limited to 150 dogs on Sat. & 100 dogs on Sun. Added exams will be at Dr. Scherlie's discretion.

OFA HEART AUSCULTATION CLINIC

\$40.00 per dog • Fri 12:00PM-4:00PM • Sat 10:00AM-5:00PM • Sun 9:00AM-4:00PM

Dr. William Rausch, Diplomate ACVIM Board Certified, Cardiology

If an appointment for a cardiac ultrasound is needed,
please email *blackstarast@comcast.net* for availability of day of show appointments.

\$50.00 non-refundable deposit required to schedule.



Preserving Today - For Your Champions Tomorrow

INTERNATIONAL CANINE SEMEM BANK (ICSB)

EXHIBITOR SERVICES OFFERED SATURDAY & SUNDAY • AKC APPROVED

Canine Semen Collection, Evaluation & Freezing & DNA

For information or Appointment, Please Call:

ICSB Main Office, L.L.C.

420 West Arlington Street, Gladstone, OR 97027 • Phone: 503-663-7031 • FAX: 503-676-8025

Email: *contact@icsb.com* • Website: *icsb.com*



ON SITE AT DOG SHOWS
DEVOTED TO THE NEEDS
OF THE DOG BREEDER
AND HANDLER

BREEDER'S VETERINARY SERVICES

DIGITAL X-RAYS WITHOUT SEDATION AVAILABLE ON SHOWGROUNDS

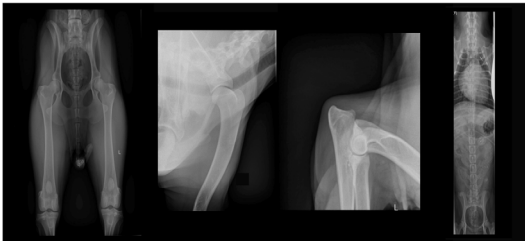

BREEDER'S VETERINARY SERVICES AND DR. RANDALL POPKIN,

would like to introduce dog breeder's, handlers, and exhibitors to some exciting new opportunities available at dog show venues.

SERVICES INCLUDE:

- OFA HIPS
- OFA ELBOWS
- OFA SHOULDERS
- OFA CARDIAC
- OFA SPINE
- OFA PATELLAS
- OFA TRACHEA
- OFA THYROID
- OFA DENTAL
- PENNHIP
- HEALTH CLEARANCES
- REPRODUCTIVE CONSULTATIONS

Email to request an
appointment:

bvs@showdogmed.com

Download OFA forms from
our website

www.showdogmed.com

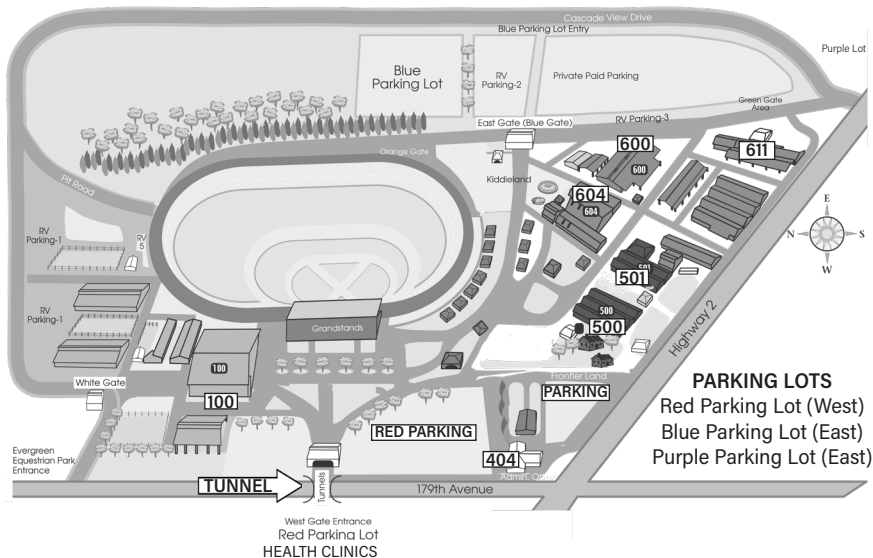

PARKING LOTS
 Red Parking Lot (West)
 Blue Parking Lot (East)
 Purple Parking Lot (East)

LOCATION OF ALL EVENTS - SEE GROUNDS MAP

BUILDING 100 - HORSE ARENA	OBEDIENCE & RALLY RINGS 11 - 14
CLOSEST ACCESS TO CLINICS WILL BE BY PARKING IN DAY PARKING NEAR THE HORSE ARENA (100) OR ENTERING THRU THE RED GATE.	EYE TESTING & HEART TESTING - <i>follow the signs</i> BREEDERS VETERINARY SERVICES (BVS) - <i>follow the signs</i>
	ICSB - <i>follow the signs</i>
BUILDINGS 500, 501 & 610/611	RESERVED GROOMING
BUILDING 404 (Log Cabin)	JUDGES HOSPITALITY
BUILDING 600	CONFORMATION RINGS 9 - 10 VENDORS & RESERVED GROOMING
BUILDING 604	CONFORMATION RINGS 1 - 8 & GROUP RINGS SHOW SUPERINTENDENT WIKC INFORMATION TABLE
BUILDING 610	DAY OF SHOW (FREE) GROOMING

DAY PARKING - FOLLOW SIGNS · LOAD/UNLOAD - FOLLOW SIGNS
 RV PARKING - FOLLOW SIGNS

ENTRY SUBMISSIONS, CANCELLATIONS, CHANGES, TRANSFERS

MAIL ENTRIES WITH FEES to PO Box 508, Burlington, WA 98233.

CANADIANS make all entry fees payable in U.S. funds.

FAX ENTRIES NOT ACCEPTED. An interactive entry blank PDF that can be filled out and mailed in is available for download at www.BaRayEvents.com.

ONLINE ENTRIES: Web site is **BaRayEvents.com** Follow instructions on Web site. \$3.00 charge per dog per show.

FEDEX, UPS, AIRBORNE or HAND-DELIVERED: Do NOT require signature. 113 E. Fairhaven Ave., Burlington, WA 98233.

PHONE ENTRIES WILL NOT BE ACCEPTED.

CANCELLATIONS, CHANGES AND TRANSFERS will be accepted according to AKC Rules. Any refunds will be made within three weeks after the show. An administration fee may apply. (07/22)